

NEW LIFE

LUTHERAN CHURCH

3521 East Orange • Pearland, Texas 77581
281-485-1818 • Fax 281-485-2535

www.newlifelutheran.com

 NewLifeinPearland

Sunday's Cool @ 9:15 am • Worship @ 8:00 am & 10:30 am



An emerging ministry of
The Evangelical Lutheran Church in America

June 2019



Hang On



Don't Let Go

Mark Your Calendars

Mondays June 3rd, 10th, 17th & 24th

Modified Yoga @ 6pm

Houseband Practice

Tuesdays, June 4th, 11th, 18th & 25th

Quilting Workshop

Wednesday, June 5th

Seniors (55+) Lunch

Sundays, June 2nd, 9th, 16th & 23rd

LYO - Lutheran Youth Organization -
Lunch

Sunday, June 2nd

Peck Baptism, 5th Grade Bibles

Wedding Vow Renewal

Noisy/Loose offering for Day Camp

Thursday, June 6th

Property Team Meeting

Sunday, June 9th

Pentecost

Monday, June 10th - Friday, June 14th

New Life Day Camp

Monday, June 10th

Church Council

Wednesday, June 12th

WELCA Lunch @ Dimassi's on 288

Thursday, June 13th

Bazaar Meeting

GLOW Meeting

Sunday, June 16th

Father's Day

Tuesday, June 18th

Men in Mission - Men's Night Out

Wednesday, June 19th

Mary Martha Bible Study

Friday, June 21st

WOW - Women of Worth - Movie Night

Note:

The Office is now closed on Fridays

Table of Contents

| | |
|--|-------|
| Pastor's Ponderings | 2 |
| "Jesus ON Jesus" Sermon series | 3 |
| 5th Grade Bibles, Wedding Vow Renewal | |
| From Time to Time - Faith Practices | 4 |
| New Life Day Camp announcement | 5 |
| June Noisy Offering - Day Camp | |
| High School Senior Blessing | 6 |
| College Graduates | 7 |
| Youth & Family Ministry: - Sang Kim | 8 |
| Seniors' & Volunteer Opportunities, Men in Mission & Prayer Shawl Ministries | 9 |
| Women's News, Bible Study, WOW, Quilters | 10 |
| Mother's Day Flower Fundraiser | 11 |
| Thank You's! | 12 |
| Thank You New Life - from Lawhon | 13 |
| Thank you from Foster Foucheaux | |
| Thank you Prayer Shawl Ministry Team | |
| EnviroNews | 14 |
| Hurricane Preparedness | 15 |
| Thrivent Card Update and Needs | 16 |
| Directory Update, Birth, Baptisms, New Member | 17 |
| Baptism, New Member Sunday, Sympathies | |
| Kroger, GLOW - God's Work, Our Hands | |
| Coffee Hour - CHH Needs | 18 |
| Property updates (Lawncare & Property Needs) | 19 |
| Sunday's Cool Class info | 20-21 |
| "Jesus on Jesus" class - Sundays | 20 |
| God Works Book by Pastor Gige | 20 |
| Lutherhill Retreats | 21 |
| Epiphany pic of Animal Shelter Donations | |
| Prayer Page | 22 |
| Prayer Ventures | 23-24 |
| Birthdays, Baptism & Weddings Anniversaries | 25 |
| Church Leader Contact Information | 26 |
| Helping Hands in Worship | 27 |
| Monthly Calendar | 28 |

The Lifeline



PASTOR'S PONDERINGS...

..for people like us ... in times like this...

“JESUS: The Model of the Godly Life”

Dear friends and followers @ New Life,

Back in the 1980's there was a retired chemical engineer in the congregation I helped develop in Huntsville, TX. His name was Ed. He went to Rice U. When it was free. He was raised a Methodist, but researched all the world's religions and concluded that Lutherans got it right and Lutherans got it best and then he married one. He cried when I moved to New Orleans at the behest of the bishop. He's a lamppost to me. We had many discussions of faith. Sometimes he was right and mostly I was wrong but our conversations were of God and we both benefitted. So, why bring old Ed up now in 2019? Well, there was this one thing he'd say over and over... "Pastor, everyone witnesses every day. Whatever we say and whatever we do is our witness to the world." A powerful thought, eh? So, I tried that out on the Confirmation Class a couple of weeks back. We were looking at the liturgy for Holy Communion and one of the closing prayers includes these words...

“Almighty God, you gave your Son both as a sacrifice for sin and a model of the Godly life. Enable us to receive him always with thanksgiving, and to conform our lives to his.”

I asked the students, “which would you rather be... a bank president or a bank robber?” They all chose bank president. Why? I asked. The stares I got were affirming. Then I asked, “would you rather be a pharmacist or a drug dealer?” A unanimous response... pharmacist. Why? Same stare. One last time, “would you rather be a car mechanic or a car thief?” Car mechanic. Pharmacist. Bank president. Even when I pointed out the others made way more money. “But, the others are against the law and you will end up in jail...” was their collective reply. It seems as though this batch of 7th and 8th graders have a sense of rootedness and posture of ethics many adults do not. Remember what old Ed said, “we witness every day.”

And here's the point... as saints and sinners we are *works in progress* rather than works of perfection. Trust grace! Always. Trust Jesus, the model of the Godly life...

And let me take this thought one step further... the old late 20th century theologian, Dr. Paul Tillich once made a comment that goes kind of like this... “*If Jesus was the only fully human being to walk the face of the earth, then the rest of us are SUB-human.*” He did not say this to speak unkindly of humanity; rather he said this as a way to reduce the anxiety that lives in the world when there are so many Christian leaders going around demanding that “*everyone be PERFECT like your heavenly father...*” And he concluded that remark by saying... “*our goal then is not to be perfect like God, but to be fully human like Christ!!!!*” Wouldn't the world be better if we all strived to be fully human as Jesus demonstrated?

Starting June 9, I will share a series of messages this Summer titled, “JESUS on JESUS.” You'll like it! Bear witness to your faith. Show up. Engage. Listen. Learn. Invite a friend.

New Life; now!

+++ PRAY + WORSHIP + STUDY + INVITE + ENCOURAGE + GIVE + SERVE +++

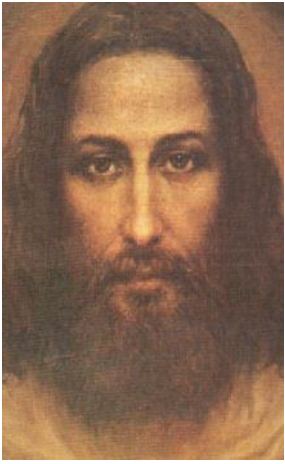

JESUS ON JESUS

Messages on the self-defined and self-differentiated Jesus

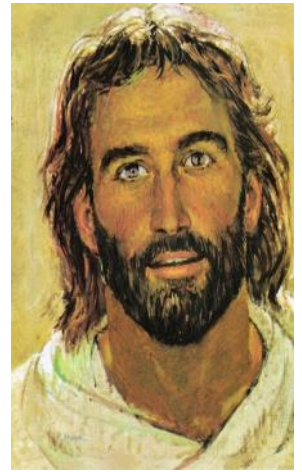

BEGINS SUNDAY JUNE 9

- ◆ Everyone has thoughts and opinions about Jesus!
- ◆ Who did Jesus think he was?
- ◆ What did Jesus say about Jesus?
- ◆ Why does Jesus' self-defined life matter?

"This may be one of the most important series of messages I've shared in over 20 years!"

-Pastor Giggie



**5th Grade Bible Presentation
Sunday, June 2nd**

**Wedding Vow
Renewal after
Each Service**

**Sunday, June
2nd**



FROM TIME TO TIME

The church is called to tell the story of God and be a light to the world. The church is a “welcome” place and provides ways to grow in all aspects of faith and life. From time to time a one-time class, training or event needs to be scheduled. This Fall there will be opportunities and those who desire to be part can help pick the date(s). As you have need...



PRE-BAPTISMAL INSTRUCTION can be scheduled with the pastor at anytime prior to celebrating the Sacrament of Holy Baptism for adults, teens, toddlers or infants. Baptisms are schedule as part of the public worship of the congregation.

FIRST COMMUNION INSTRUCTION is offered to younger children both in the Fall and Spring of each calendar year. Reformation Sunday and Maundy Thursday of Holy Week are the celebration days. A 3-part instruction class is held with parents, children and the pastor. Adults can learn more about the sacraments in “The Path to New Life” class.



HOUSE BLESSINGS are offered via a request and conversation with the pastor. When a person or family acquires a new home, this ancient tradition of the church can be used as family and friends gather for a party including a litany of prayers and scripture to offer God’s blessing in each room of the house.

“GOING TO THE CHAPEL” is the name of the 2 hour workshop for those who are preparing for marriage. This workshop can be individualized for one couple or can be attended by 5– 10 couples. Examining the ‘5 C’s of a Christian Marriage” and “Stages of Marriage” are included. Remember to speak with the pastor before setting a date for the wedding!



New Life Day Camp

Monday - Friday

June 10-14, 2019

8:30am-3:30pm

**Campers & Volunteers
space available!**

Sign up via online registration

<https://form.jotform.com/90496337109159>

Contact: Sang Kim, 281-485-1818

**Donate food items: see the "Buddy"
board in the Narthex and/or email
from the office.**

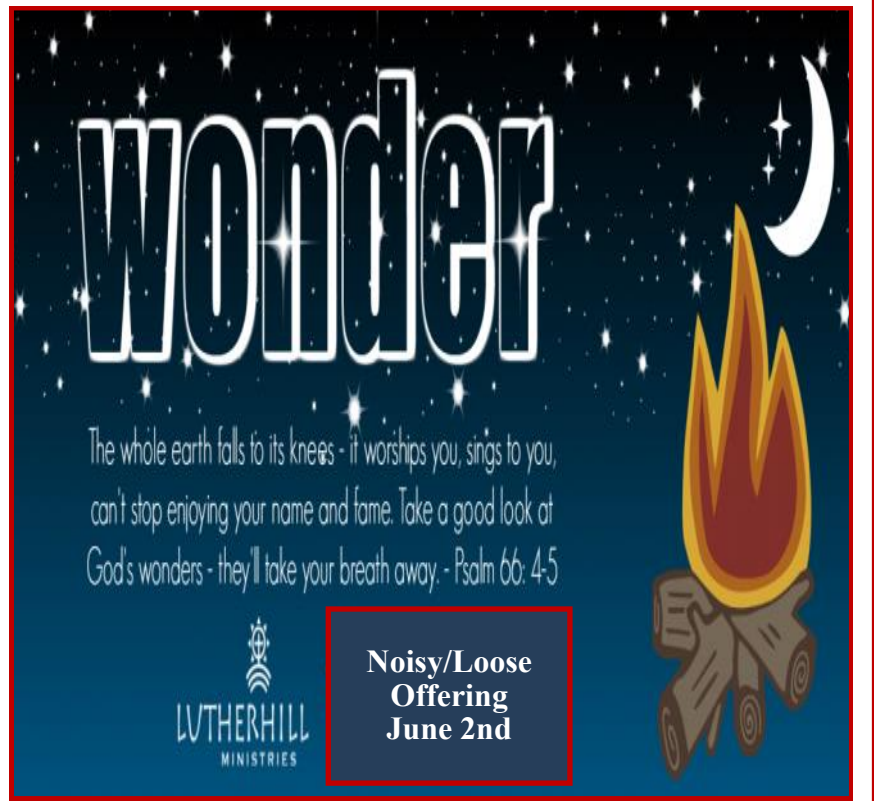

wonder

The whole earth falls to its knees - it worships you, sings to you, can't stop enjoying your name and fame. Take a good look at God's wonders - they'll take your breath away. - Psalm 66: 4-5

**Noisy/Loose
Offering
June 2nd**

LUTHERHILL
MINISTRIES

Noisy/Loose Offering on June 2nd

To benefit New Life Day Camp



High School SENIOR BLESSING

Congratulations

Jordan Barthelme

Kyle Flick

Bryce Garrett



Jordan



Kyle



Bryce

2019 New Life College Graduates



Suzy Bradford
Texas A&M
BS - Offshore & Coastal
Systems Engineer



Colton Broughton
University of Houston
BS
Biomedical Engineering



Miranda Caballero
University of Houston
School of Law



Katy Childs
Texas A&M
BS
Children's Psychology



Zach Gottlieb
Texas Christian University
UNT - Texas College of
Osteopathic Medicine as
Naval Lieutenant & Doctor

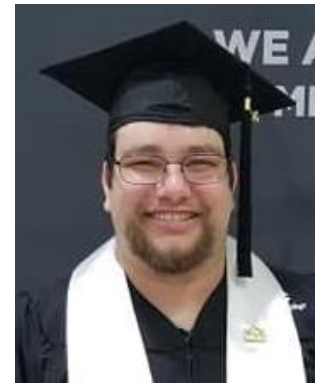

Richard Jurgens
HCC
Houston VAST Academy



Kirby Kippley
HCC
Cosmetology - Facial
Specialist



Robert Phelps
Baylor University
Computer Science



Kaitlin Cassio-Young
Sam Houston State
Bachelor
Primary Education

If you have a graduate that we missed, please send their name, degree, school, and picture to Karen at office@newlifelutheran.com and we will put them in the July edition of the lifeline



Youth & Family



Hello, New Life Church family,

The Bible says in 1 Thessalonians, “give thanks in all circumstances; for this is God’s will for you in Christ Jesus.” So, I want to give as much thanks as I can to all those who have continually supported the Sunday School students and Youth Group throughout 2018-2019. We have finished my 3rd year together. Wow, that really is something. Thanks for all your support and encouragement throughout the year.

The men’s group was extremely generous in donating 70% of the Good Friday Fish Fry funds. They will go to appropriate places for Day Camp, Lutherhill summer camp and possibly to our Creation Care trip to Grand Canyon which is schedule for July 28 to August 3. Big thanks for Jenaro and Aimee for driving and participating. That being said, there are many more fundraisers we need to initiate. One creative solution is for you to hire a youth kid to clean up your yard or house or a similar venue. Please let me know if you would like to put them to work. They would like the chance to get their hands dirty (whether they know it or not).

I am asking you for your annual donations for Day Camp which starts in less than 2 weeks. Please take a post-it note from our display in the Narthex and know that your generosity is being put to good use.

The last 2 summers I have relied on certain families to house our Lutherhill staff; I am asking you to replace those families this year so that they can get a much deserved reprieve. Please let me know immediately if you are willing and able to do this. Day Camp is 1 week this year, again. I am thankful for Cheryl for going out of her way to cook breakfast and for others for volunteering and making donations, already. Please let me know if you can cook or help out with serving food even for a day or two. Thank you in advance: sang@newlifelutheran.com or 281-485-1818. Our Day Camp runs from June 10-14 with the theme, “Wonder.”

Behind the scenes, I have been in contact with several local churches to see if we can combine our youth groups in various activities. Basically, I want our kids to go to other churches since their groups are bigger than ours. I am hoping that they will see familiar faces from school and possibly friends as well. Last

year, we were supposed to attend a lock-in at a local church, but alas, none of our kids were able to attend. I hope we will be able to round up our kids to help with local service projects or even for our church folk.

Next Spring, the face of our youth group will change drastically as all three of my students will be in their senior year and graduating in one year’s time. As a result, I implore the parents to bring your kids to church so that I teach them the Word of the Lord on any given Sunday. Otherwise, plan B is for me to teach Sunday School to the younger students, which is fine. However, we have plenty of students. The parents must do their part and bring them to church or allow me to visit them at a coffee shop or library or your homes. I’ll be more than happy to attend where you invite me. LYO lunches have been continuing after church on Sundays. It would be great to get a new generation to attend soon.

A major goal for this summer is to send our kids to camp at Lutherhill, again. Confirmation camp is targeted for **July 21-26**; *hopefully, we can send our younger kids (3rd to 6th grades) during that time frame, as well. See the specific details @ lutherhill.org. Also, let me know when you have signed up. Slots fill up fast! Sign up today!*

FAITH5 has been promoted throughout this year from Pastor to me to our various classes and families. It needs to keep being promoted since there is much room to grow. I hope you will carry the burden for being the spiritual leaders of your families. If every family practiced these 5 steps for 5 minutes as many days as possible, then the burden of teaching falls appropriately on one’s family vs. teachers on Sunday. Here’s a way to fundamentally address it...faith5.org and faithink.com

- 1) **SHARE**: highs and lows.
- 2) **READ**: a Bible verse or story.
- 3) **TALK**: about how the reading might relate to your highs and lows.
- 4) **PRAY**: for one another’s highs and lows.
- 5) **BLESS**: one another.

Sincerely,
Sang Kim
Director for Youth and Family Faith Formation

June

New Life Seniors' Opportunities

(open to all persons age 55 and up)

New Life Seniors Luncheon



Wednesday,
June 5th
12:00 pm

SENIORS

Movie Following Lunch

Please bring your favorite entrée,
side dish or dessert.

For questions, please contact
Helen Beckman at 281-485-3159.



Other Senior (and younger adult) Opportunities:

- Men in Mission
- Women of the ELCA, Women of Worth
- Quilters
- Altar Guild
- Prayer Shawl Ministries
- Bereavement Team
- Meals on Wheels
- Christian Helping Hands
- GLOW (God's Love, Our Work) Care Team
- Property Team
- Sunday's Cool Teaching
- Bazaar Team
- Gardening

LUTHERAN MEN IN MISSION



Tuesday, June 18th
@ 6:00 pm

For information contact any participating member of
Lutheran Men in Mission RSVP to Charlie Gaevert at
c_gaevert@yahoo.com or the church office at
281.485.1818.



As of December 2018, 688 prayer shawls and 31 baby afghans have been made and distributed to those in need. This ministry only has a few members and really needs more people who would like to help make shawls and afghans. Please contact Karen in the church office @ 281-485-1818 or Carole Wright @ 713-826-8749 if you are interested.

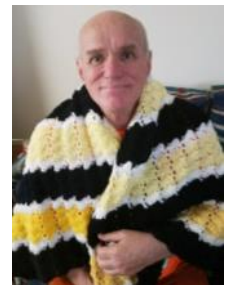



WOMEN OF THE ELCA is the women's organization of the Evangelical Lutheran Church in America. As a partner in the total ministry of the church, the organization affirms, supports and challenges women in their daily ministries at home and around the world. **All women** of the congregation are included and **ALL** are invited to any of the opportunities listed below for fellowship and friendship. For more information, call Julia Sweet at 281.481.2508 or Cheryl Robinson at 713.471.4128.

THE MARY-MARTHA BIBLE STUDY continues third Wednesday bible study from the national WELCA magazine named Gather, thanks to Helen Beckman who leads us at 9:30am in the Fellowship Hall. Questions? Call Julia Sweet at 281.481.2508.

The Lydia Circle Bible Study:
No meeting at this time



WELCA LUNCH BUNCH (all the women of the church) Lunch with New Life women and friends! Arrive about 11:30 am at Dimassi's Mediterranean Grill 288@518 on Wednesday, June 12th. Questions? Call Julia Sweet at 281.481.2508.



WELCA lunch @ Kelley's

WOW (Women of Worth) usually meets on the 3rd Friday of the month at 7pm

June 21st, we will meet in the Fellowship Hall for Movie night!
Wear your PJ's, bring a pillow and/or something for the floor and bring a snack to share and beverage of choice.

WOW is a part of the WELCA of New Life, so all women over the age of 16 are invited.
Contact Karen at office@newlifelutheran.com



WELCA/WoW planned 2019

- Jun 21st - Pajama party - movies, popcorn, games**
- Jul 20th (Saturday!) - Family Bowling - MaryAnn is leading this one.**
- Aug 16th - Bazaar Crafts**
- SE Fall Cluster Meeting TBD**
- Sept 20th - Bazaar Crafts**
- Oct 18th - relaxing Movie night**
- Nov 15th - Friendsgiving - Tiffany to lead**
- Dec 15th - (Sunday after 2nd service) WELCA Christmas Party**

Save the Date/s:

Quilters keep building quilts (for LWR) and friendships on Tuesday mornings.

All are welcome to come and visit on Tuesday at 9:30am! Come to quilt or just for fellowship.
For more information, call Vera White at 713.775.6254.

If you are looking for a unique gift for any occasion, consider giving a New Life Quilt. See Vera to open the quilt room to browse the finished quilts. Purchase one for \$45. Proceeds go to purchase batting and thread for these amazing Lutheran World Relief quilts. 237 were displayed, 203 were sent to LWR.



WOW making Mother's Day Flower Arrangements

Thank you to the ladies of WOW who made up 70 Bouquets.



Mother's Day Flower Fundraiser

Logan ran the sale and made over \$580 to help with youth scholarships to New Life's Day Camp and Lutherhill Camps.



JUNE

Thank you to all who served as Worship helpers for the month of May.



Thank you to all who served coffee, juice and food during Fellowship Hour: Sunday's Cool Teachers & Parents, All New Life for Easter, the Men in Mission and many mystery individuals.

We would like to thank **Walt and Carole Wright, Raymond Rocha, Jason Lane, Frank Cullen, Jeffrey Ramsey, Josh Sherwood, Donovan Roesler, Charles and Sandra Foster, Joanne Morrison, Phyllis Deats, Barbara Flowers, Susan Siegworth, Lynn Cope, Donna Patschke, Hap and Bobbi Cummings, Nancy and Roland Bryars, Barbara Scott, and Matt Scott** for helping deliver over 127 meals during the week of April 8-12.



We are gearing up for our next Meals on Wheels delivery date. Volunteers are always needed. If you find that you have a free morning, you might consider volunteering for this very important ministry. You can be paired with an experienced volunteer or you can find your own partner (usually a two person team). We will be delivering meals **June 3-7, 2019**.

You can contact Barbara Flowers at 713-817-1012 or the church office at 281-485-1818 if you would like to help with any of the following dates.

The delivery dates for the remainder of 2019 are:
June 3-7 July 29- Aug 2 Sept 23-27 Nov 18-22

Barbara is looking for someone who would be willing to work with her as a "Co-Coordinator (to fill in when she is out of town visiting Grandkids or traveling). Lynn Cope has stepped up and offered to help out as needed, but it would still be great if someone would like to come aboard and experience this rewarding work (3 is always better than 2).

Please prayerfully consider this position/opportunity. You may give her a call at 713-817-1012.



Thank you: Lynn Cope, Mike & Terri Kiser, Linda Stavinoha and Korie Williams for the volunteer time they have contributed in the office this

month. It is very much appreciated!

New Life Staff

Thank You! From Church Council & Staff MANY MANY THANKS!!!

- To Barbara Scott for the beautiful song that she did at the 10:30 service
- To Altar Guild for all the work they did during Holy Week
- To the Men in Mission for cooking up an amazing Fish Fry on Good Friday. Proceeds are going to Lutherhill scholarships and the Men's Bible Fund. (Doug, Walt, Charlie, Tony, Gary, Ed, Sang, etc.).
- To Linda Stavinoha for all gathering all the candy & Easter eggs and Women of WOW and others for helping with stuffing the eggs.
- To all those who donated eggs and/or candy for Easter eggs.
- To all the volunteers (34) who helped before, during and after the Community Easter Egg Hunt & Party
- To the Women of WOW for putting together the flower arrangements for the Youth Mother's Day fundraiser.
- To Tiffany & Logan Pineda for manning the Mother's Day Fundraising booth.
- To Tiffany Pineda, Terry Kiser and Karen Cheney for following up and waiting for the FedEx delivery of the Mother's Day flowers and getting the carnations into water as soon as they arrived.
- To Johnny Salvesson for his always great choice of Sunday Service songs and the choir for singing during Lent and Holy Week.
- For the congregation for contributing during lent for the personal health kits and Tiffany/Karen for taking lead on organizing putting together a total of 73 kits.
- Thanks to the quilters and those that helped boxing up 203 quilts into 31 boxes.
- To Sang Kim, Carol Jackman and Pastor Gige for attending the Synod Assembly to represent New Life.
- To Rudy Moreno for hanging family crosses on the new Sanctuary wall.
- To Mike Kiser for organizing and keeping up with the sound maintenance.
- Thank you to Walt Wright who replaced lights in the Sanctuary, admin building and the Fellowship Hall.
- Thank you to Walt Wright and Rich Newell for continual trimming of bushes and trees.
- To Walt Wright for fixing the corners of the ig sign out front.
- To Linda Stavinoha, Korie Williams and Lynn Cope for getting bulletins completed and their extra work cleaning the pew backs and getting them resupplied.
- To all those on the prayer team and beyond who are praying for this congregation.

New Life appreciates all work done to the Glory of God! Let us know if we missed thanking someone.

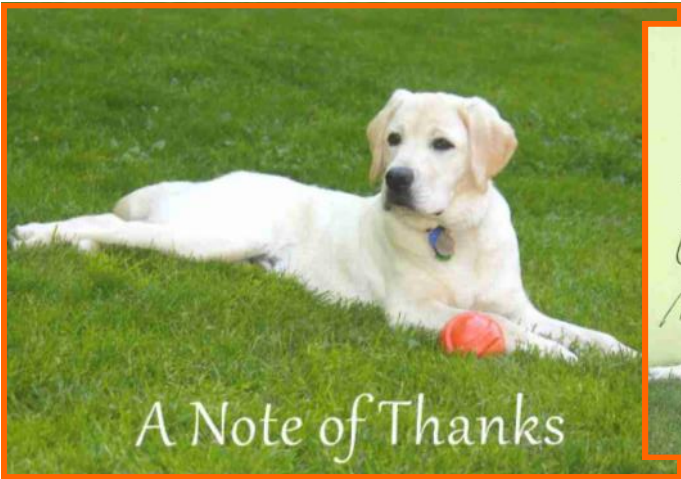

A Note of Thanks

Your thoughtfulness is so appreciated!
I want to thank everyone for the
cards, phone calls + prayer after
my recent surgery. Love
Foster

Foster Foucheaux

Lawhon Testing Snacks and Grab –n-Go Breakfast for the Teachers.

New Life Lutheran,

Thank you so much for your kindness
to our children, it really help STAAR
testing go better for them.

We appreciate you so much, you
make a difference in our community.

Sincerely,
The Lawhon Staff

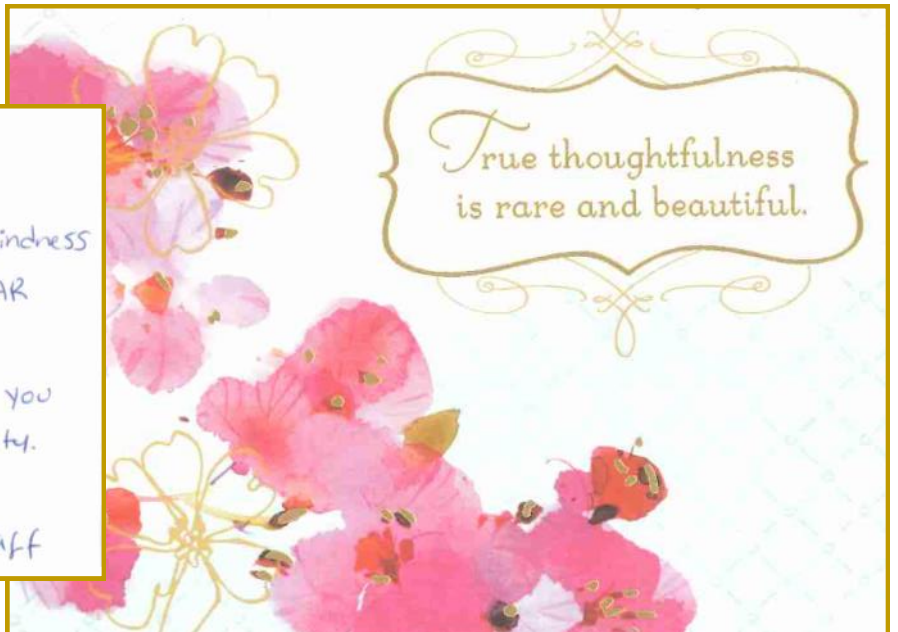

True thoughtfulness
is rare and beautiful.



**Thank you to the multiple ladies who
create the beautiful Prayer and baby
shawls for New Life's Prayer Shawl
Ministry.**



2019



June 4,5,11,12,18,19,25, and 26 Summer Kids Fest Free Movies Every Tuesday and Wednesday from June 4 through August 7 Keep Pearland Beautiful sponsors cartoon movies at 10 A.M. at Cinema 6 in Pearland.



Thursday, June 13 is the Monthly Garden Lecture, sponsored by Brazoria County Master Gardeners and Keep Pearland Beautiful. Extension Horticulturist Stephen Brueggerhof will talk about Home Fruit Trees. The lecture begins at 7 P.M. at the Delores Fenwick Nature Center in the John Hargrove Environmental Complex on Magnolia Parkway.

Monday, June 17 is Open Garden Day at the Harris County Master Gardeners' "Genoa Friendship Garden" on Genoa Red Bluff at 9 A.M. Come and enjoy the multiple gardens, orchards, and flower/herb gardens. There are always plants for sale in the greenhouse as well.



I'm sure that everyone is aware that summer has arrived. Now we can look forward to higher water and electric bills. Some of us will carry a sweater wherever we go, because many prefer to live in refrigerated conditions. To save electricity, you all know to watch your thermostat and turn off lights when they're not needed. Frankly, I wonder why my neighbors are so keen on illuminating the whole neighborhood all night. For water, most people know to watch for leaks and dripping faucets and don't let the water run in the sink or shower too long. Some people have roof gutters that transport the rainwater runoff into a cistern which they use for watering the gardens and beds. It is also possible to set large garbage bins under the places where most of the water is funneled off the roof. Keep the lid on when it's not raining or when it's full and fill it on rainy days. Then you can siphon it off with a hose or dip into it with a watering can. Even that is probably not enough in mid-summer. Most lawns really don't need to be watered, except occasionally during prolonged draught, or when newly sod. Also, during a draught, don't cut the lawn so often or so short. Planting native grass and plants that are draught tolerant also can save water. Mulch helps to hold in moisture as well as control weeds. Natural mulch is better for your plants and soil than dyed mulch and never heap mulch up around a tree trunk. If you let the water from the hot tap run until it gets hot, try saving it for watering plants or some other use. Do the same for warm water in the pipes in summer when you want cooler water. Let me know what you do to save water and electricity. I'll share your ideas next month.

Turtle Patrol started April 1st. Karen, Terry and MaryAnn are trekking 6.5-8 miles every Friday til mid-July looking for tracks. Eggs are collected and taken to a hatching barn in Corpus to help turtle mortality rates. So far, there have been several nests found (not by us though) and lots of "stranded" turtles have been found (alive & dead). If you are on the beach this summer, be sure to take all trash and "beach" items home. Even the broken stuff. Sea life cant tell the difference between food and plastic. And they get tangles in chairs, sand toys, etc. Keep it clean! If you spot a turtle, don't touch it! Call 1-866-TURTLE5. A trained team will come collect the eggs and monitor the turtle momma. Thanks!

Helen Beckman

Hurricane Season is from June 1st to November 30th.

HURRICANE WARNING

Hurricane season is upon us. As coastal residents, we are wise to be as prepared as we can be. We encourage each and every one of you to become a "72 Hour Lutheran", a person who has enough supplies in their home to meet their household's basic needs for 72 hours.

Being prepared to take care of your own family allows you to then reach out and help others.

When you get home today, take a moment to make this a priority:

- Use this checklist for supplies
- Determine escape routes
- Make an evacuation plan for all pets
- Share one out of state emergency contact with all of your family and friends
- Call your church and be sure your information is correct
- Know the vulnerability of your home and the safest areas within it



Texas-Louisiana Gulf Coast Synod
Evangelical Lutheran Church in America
God's work. Our hands.

12941 North Freeway, Suite 210, Houston, TX 77060
GulfCoastSynod.org

"72 Hour Lutheran" Checklist

- Proper identification
- Immunization records
- Flashlight/Batteries
- Battery operated and NOAA weather radio
- Fully charged cell phone
- A traditional (not cordless) telephone set
- Cash (with small bills)
- Extra keys
- Tools – keep a set with you during the storm
- Vehicle fuel tank (kept filled)
- Pet care items, including drinking water
- Stock up on non - perishable supplies
- One gallon of water per person per day
- Snack foods
- Cooking tools
- Non - electric can opener
- Fuel, oil for generators, chainsaws, etc.
- Paper plates and plastic utensils
- First - aid kit
- Medicines, Prescriptions
- Toiletries, hygiene items, moist wipes
- Weather & news apps downloaded to devices
- Tarps
- Bug repellent
- Duct tape

For more information go to:

<https://gulfcoastsynod.org> [gulf-coast-resources](#) [72-hour-lutheran](#)

Also: <https://abc13.com> [weather/hurricane-preparedness](#) [101-what-you-need-in-your-kit](#)

Thrivent Action Team Cards
Provided by members made the Holidays easier!

2019 - Lent and beyond



For early 2019 Events, New Life thanks the following:

◇
Epiphany Party & UnGreening - Jon Sweet
Pancake Supper & Mardi Gras Party - Pastor Gigue
St Patrick's Day/Blood Drive - Jon Sweet
Lenten Suppers - Becky Homerstad
Baskets of Promise - Karl Sweet
Seder Meal - Donna Patschke
Good Friday Fish Fry - Doug Barron
Children's Easter Party - Elaine Damewood
Men in Mission Night @ BAKFish - Pastor Gigue
Mother's Day Flower Fundraiser - Evelyn Baldauf
New Life Day Camp - NOT Approved

If you have not signed up to submit an Action Team Card for 2019, please contact the office. Karen and Tiffany are working with the below list and Thrivent to try to help defray costs. Some of these need to be submitted asap.

To learn how you can help make a difference with New Life's campus and outreach ministries, please contact the office.

Upcoming Events that Thrivent Cards could be useful for.
(Red are sponsors who have initiated the card)

Rally Day Party/BBQ
Men's Sunday - Blood Drive
Bazaar (several for different areas)
Children's Halloween Party
Reformation Sunday
Confirmation Sunday
WELCA ThankOffering Sunday
Greening
Caroling - Blanket Drive
Volunteer Appreciation Dinner
Children's Christmas Party
Council/Staff/Leader Dinner
Christmas Eve - Senior Reception
&
2020 Un-Greening

Updates for the Church Roster:

Change of Address and/or email:

Deanna Gerber Address Update:

940 Riverbend Ave
Powell, OH 43065-7068

Stephanie Gottlieb Address Update:

2004 Plantain Lily Ct . Pearland, TX 77581-3530

Carole & Walt Wright Home Phone Update:

(281) 481-2379

The Church Staff Thanks everyone for helping us keep the database up-to-date with addresses, phone numbers and emails. for each of your family members. Also: Birthdays, Baptisms, Confirmations, and Wedding dates with the year.

Baptism

On June 2nd, New Life welcomes into God's Kingdom, through the sacrament of Holy Baptism, Genevieve Taylor Peck.

May God increase their faith through the power of the Holy Spirit now and in the years to come.



New Life will welcome New Members on Sunday. June 9th.



In Sympathy - We extend our Christian sympathy to Linda Broughton, family and friends for the loss of her father, Harding Boeker, who died in Christ on Thursday, May 23rd. Services were held in Conroe, TX on Wednesday, May 29th.

May the power of the Holy Spirit and the love of Christ bring comfort and consolation to all who mourn.

In Sympathy - We extend our Christian sympathy to the family, friends and Church family of Gretchen Barnes, who died in Christ on Wednesday, May 29th. A Memorial will be held later this month.



Take a picture.
Keep it in your phone
for your trips to Kroger.

Kroger Community Awards

New Life Lutheran's Number
changed to TX769

New Life received a check for \$38.72 on 10/23/2018.

Thank you to all who have used the New Life
Number!

The old number is still associated with us but cannot be
used when enrolling or accessing our account anymore.

GLOW is caring for New Life Members.

GLOW - God's Love, Our Work.

If you would like to join the GLOW care team or are in need of a care ministry, please contact the church office at 281-485-1818 or GLOW@newlifelutheran.com or write your need on your yellow "Count-Me-In" card from your bulletin.

The GLOW team meets on the second Thursday of the month at 7:00pm in the Fellowship Hall. GLOW welcomes new care ministers! The team sends cards, makes phone calls, provides communion, and sets up meal schedules for those in need.



Thank you to all who served coffee and juice (and more) and/or cleaned up during Fellowship Hour!

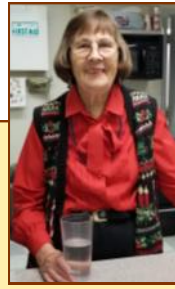

Coffee Hour at New Life Lutheran is a wonderful opportunity for visitors and members of our church to meet one another in an informal setting between Sunday services.

If you enjoy having breakfast and fellowship, please consider pairing up with other members to host a week to serve in this important ministry. On past Sundays where there was no sponsor, therefore no food, several people were surprised and complained. As the church cannot fund breakfast, if no one brings food, there is none to serve. If you and/or your family expect something more than coffee—bring something.

Note that MOST 1st and 2nd Sundays of the month NEED Sponsors.



Contact Tiffany Brown-Pineda at CommunityLife@newlifelutheran.com or the church office (281-485-1818) or to sign up!



Christian Helping Hands is in need of many things all year around

Please consider donating the following items EVERY month:

Soup (Ready to eat – like Chunky Soup)

Cooking Oil/spray

Tomato products (diced, sauce, paste, spaghetti sauce, etc.)

Cream soups

Packets of tuna (not just cans)

Macaroni & Cheese (boxes & cups - Kraft is preferred by most visitors)

Single serve meals (canned and packets)

(Tuna salad & crackers, spaghetti-o's, ravioli, shelf tv dinners, etc)

Canned beans (ranch style, kidney, pinto, refried, etc.)

Shampoo (& Conditioner)





Lots of things going on behind the scenes...

Thank you to the New Life Property team for all their efforts to keep up with ongoing maintenance including:

Walt Wright, Rudy Moreno, Ronnie Stavinoha, Rich Newell, Charlie Gaevert, Foster Foucheaux, Richard Lowery, Will Sinacori, Karen Sweet Cheney, Cheryl Robinson and many more are working the property to keep it safe and running smoothly. If you see one of these guys, please shake their hand and let them know they are appreciated! See the thank you page for individual job thanks.



Property updates, cleaning, and replacements are being done continuously. If you see something that needs to be addressed or you have a talent you are willing to share, and time to share it, please let Charlie Gaevert, Rudy Moreno or Karen Sweet-Cheney know. (Even if you only have 15 minutes on a Sunday to help with something you would like to share!) Suggestions are welcome as well.



Thank you to all those who provide special offerings to help with Lawn Care. If you are not giving and would like to be added to the reminder list, please contact Karen. Lawn Care is \$380 per month for the front of the property. The ball teams who use the back field are under contract to keep the field mowed.



New Wall with Family Crosses

New Life Needs:

We are always in need of air filters to make all the units run optimally. They are changed every other month.

Please consider donating:

Air Filters: 20x18x1 (1) & 20x20x1 (10 every other month)

Light Bulbs: T-12 and T-8 Fluorescent Tubes (we are slowly moving to LED)

Other constant needs: Bottled water is used year round (all sizes), Coffee (regular and decaf), little creamers (mini moos, hazelnut & French vanilla), Z fold paper towels & 2 ply toilet paper (Charmin ultra plus). We purchase some of these items when there are events using Thrivent cards, but if you are at Sam's and can pick an item up it would be appreciated! (let the office know)





SUNDAY'S COOL



There are Sunday's Cool classes for everyone (youth & adults).

*Sunday's Cool has classes for everyone (youth & adults).
Take time for Life-Long Learning!*

Sunday's Cool Teachers 2018-2019



K-3rd grade

- **ALL youth from three year olds through high school will be meeting in Sang's office in the admin building during the summer.**
- Ø **The ABC class... Adult Bible Class is studying the gospel of John in the New Testament.**
- Ø **The DVD class... Daring Video Disciples will soon be completing a series on "Comparative Religion" by Professor Charles Kimball. The class will then begin to watch and discuss a series entitled "How Jesus Became God" by Professor Bart D. Ehrman.**
- Ø **Pastor Gigeo will lead a "Jesus ON Jesus" discussion based on Sunday's Gospel reading – the class meets each Sunday in the Fellowship Hall.**

Come Join in the Fun While Learning about God's Love

Consider joining the Teaching Team in the Fall - Contact Aimee or Sang for details.

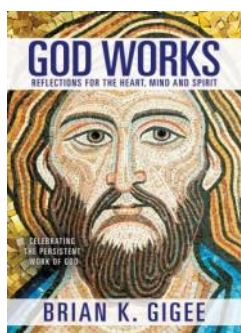

GOD WORKS
By Pastor Brian Gigeo
*reflections for the heart, mind
and spirit*

\$15.00 (softcover)

Also available on Nook and Kindle

Go online to get a copy for some reflective reading as you embolden your faith this Summer!

<http://www.barnesandnoble.com/w/god-works-brian-k-gigeo/1117780985?ean=2940149008445>



See Lutherhill Retreat Schedule on Page 4



For more information on retreats, see Sang's Youth Director page 10 or visit

Senior High Retreat 2018



Summer Camp 2018



Confirmation Camp 2017



Lutherhill.org

Elementary Retreat 2019



Senior High Retreat 2019



Epiphany Animal Bed and Food Donations





ELCA SPIRITUAL CENTER DAILY BIBLE READINGS

As we continue to share in the emerging 21st century ministry, please take time as you are able to visit the Spiritual Center at the ELCA website: www.elca.org/spiritual.html

"To be Christian without prayer is no more possible than to be alive without breathing." - Martin Luther

GOD'S PEOPLE PRAY!

Pray for renewing health: Brian Bates, Kate Bates, Susan Bickham, Bryan Bradford, Lucas Bradford, Robyn Bradford, Barbara Brown, Terry & Floyd Brown, Rannie Daugherty, Carl Ericsson, the Gestls & Goschs, Margo Gige, Kelli Grage, Harvey Hamilton, Walter Hayes, Homerstad families, the Kisers, Larry Magers, Tina Meyer, Jerry Migl, Tamsey Mims, Pete Mistrot, Cheryl Newell, Hubert Pardue, Allen Patschke, Allison Patschke, Viola Patschke, Tyler Peterson, Janet, Frannie & Mike Porter, Scott & Leeta Sanger, Glenn Sponholtz, Julia Sweet, Karen Sweet-Cheney, Patrick Sweet, Claudia Thomas, Ben Vicellio and Vera White.

Special prayer needs: Angelo family, Barrett and Ruddock families, Barron, Larson, Reed & Moore families, Barnes family, Bradford family, Broughton & Boeker families, Buckels family, Burt family, Childs family, Zachary Cope, Fraker family, Gosch family, Kaiser family, Kyle Lawson, Lawson family, Magers family, Marcha & Castillo families, Marcha & Salazar families, Mistrot & Meyer families, Patschke, DeWeese, Schneider & Yancey families, Porter family, Purdum & Hayes families, Reynolds & Galloway families, Eric Schmidt family, Schroder family, Tatuaca family, Thomas family, Vavrecka family, Welch family, Wellman family, Wilson family and the Wood family.

New Life prays for those serving in the military: Keagan Barthelme, Jeremy Foster, Zach Gottlieb, Eric Metzger, Mason Moore (reserves), Ryan Newell, Michael Porter Jr., Berkeley Scott, Joe Wishart & Christopher Young.

PRAYER CORNER



HOW TO PRAY for Kids

- Question:** What can I pray about?
Answer: ANYTHING! God wants you to talk to Him about everything in your life. Nothing is too big or too small to talk to God about.
- Question:** When and where should I pray?
Answer: ANYTIME and ANYWHERE! It doesn't matter where you are; you can always talk to God. He is always with you.
- Question:** How long should my prayer last?
Answer: You can pray for one second or for hours. God is always listening! He loves for you to talk to Him.
- Question:** Can I pray with my friends?
Answer: ABSOLUTELY! Praying with your friends will make your faith and your friendships stronger.
- Question:** Should I always fold my hands?
Answer: Folding your hands and closing your eyes may help you to concentrate on your prayer, but you don't have to. You can talk to God while riding your bike or just sitting quietly.
- Question:** Should I pray out loud?
Answer: God hears you whether you pray out loud or silently. Sometimes praying out loud helps you to stay focused on your prayer. Praying silently can be done wherever you are. God hears your prayers no matter how you say them!

You may wish to cut out this section and place it where you will see it and remember to pray.



These petitions are offered as guides to prayer for the global, social and outreach ministries of the church. Thank you for your continued prayers for the life and mission of this church.



1 Remember in prayer the leaders, voting members and others gathered for the assemblies of the Northeastern Pennsylvania, Montana, Southwestern Texas and Indiana-Kentucky synods, that the Spirit will strengthen, guide and encourage them in proclaiming the gospel, growing the church and doing God's work in the world.

2 Pray that our unity in Christ — across denominations and throughout the world — will strengthen us and draw others into the community of all believers who know and share God's boundless love.

3 Pray for the leaders and volunteers of summer congregational programs, that they will stir and strengthen the faith of children and youth and introduce others to the good news of Jesus Christ through day camps, vacation Bible schools and other special ministries.

4 Summer is the busy season for ELCA Mission Builders, retired men and women who share their time, construction skills and spiritual gifts to build and expand the ministry capacity and physical resources of congregations and camps across the country. Give thanks for their volunteer service and pray that their witness will inspire others for lives of service and furthering the mission of the church.

5 Remember in prayer the service and witness of the six volunteers serving in the Young Adults in Global Mission program alongside our companions in Madagascar; the Rev. Kirsten Laderach, YAGM country coordinator; and the Rev. Lancelot Themba and Kwena Mkhabela, regional representatives for Madagascar, West Africa and Central Africa.

6 Remember in prayer the leaders, voting members and others gathered for the assemblies of the Western North Dakota, Central States, Metropolitan Chicago, New Jersey and Central/Southern Illinois synods, that the Spirit will strengthen, guide and encourage them in proclaiming the gospel, growing the church and doing God's work in the world.

7 Remember in prayer the leaders, voting members and others gathered for the assemblies of the Lower Susquehanna, Florida-Bahamas, Southwestern Washington and Northwestern Minnesota synods, that the Spirit will strengthen, guide and encourage them in proclaiming the gospel, growing the church and doing God's work in the world.

8 Remember in prayer the leaders, voting members and others gathered for the assemblies of the Virginia, Southwestern Minnesota and Southern Ohio synods, that the Spirit will strengthen, guide and encourage them in proclaiming the gospel, growing the church and doing God's work in the world.

9 Remember in prayer the leaders, voting members and others gathered for the Eastern North Dakota Synod Assembly, that the Spirit will strengthen, guide and encourage them in proclaiming the gospel, growing the church and doing God's work in the world.

10 Ask God to help youth and young adults seeking summer employment, that they will find open doors and opportunities for using their skills and gifts. Pray that we will find ways to share our wisdom, help them network for jobs and demonstrate our support for them through words of encouragement.

11 Give thanks for the persistent work of ELCA Advocacy and for the ministries, programs and resources that enable us to use our gifts, skills and concerns for the well-being of our communities, nation and world.

12 Pray for safe travel for all those who seek renewal, learning and greater awareness of the world through vacations, service experiences and trips. Wherever we go, may our faith shine brightly through our respect and care for the people we encounter, through our care for creation and nature, and through the joy and hope we convey in our words and actions.

13 Remember in prayer the leaders, voting members and others gathered for the assemblies of the Northwestern Pennsylvania and Southwestern Pennsylvania synods, that the Spirit will strengthen, guide and encourage them in proclaiming the gospel, growing the church and doing God's work in the world.

14 Remember in prayer the leaders, voting members and others gathered for the assemblies of the Grand Canyon, Northern Illinois, Northeastern Iowa and La Crosse Area synods, that the Spirit will strengthen, guide and encourage them in proclaiming the gospel, growing the church and doing God's work in the world.

15 Remember in prayer the leaders, voting members and others gathered for the assemblies of the Northeastern Ohio, Allegheny, Upper Susquehanna and Metropolitan Washington, D.C. synods, that the Spirit will strengthen, guide and encourage them in proclaiming the gospel, growing the church and doing God's work in the world.

16 Pray that we will always listen for what the Spirit is revealing to us and pay attention to how the Spirit is guiding and urging us throughout our baptismal journey.

17 Remember in prayer the many agricultural workers who travel across our nation to do the difficult and often unnoticed work of planting, tending and gathering crops so that the world may be fed. Pray that they receive fair wages and medical care, have safe housing, find support and encouragement in communities of faith, and be affirmed for their important work and service.

18 Remember in prayer those congregation members who spend seasons of the year in different areas of the country. Pray that every congregation will practice hospitality and care in sending, welcoming and involving people in worship and the life of the congregation, even if it's only temporary.

19 Today, Juneteenth, is the oldest known celebration commemorating the abolition of slavery in the United States. Pray for the end of racism, racial inequalities and hatred in our nation, for an end to all forms of slavery and human trafficking in the world, and, living in God's grace and forgiveness, that we will confess and confront our own prejudices and fears, serving as catalysts for change, reconciliation and healing.

20 Pray that, amid world events that provoke anxiety, uncertainty and a sense of powerlessness, we will assure one another of our peace with God through faith in Jesus Christ, our sure and dependable hope, strength and comfort.

21 Pray for communities that are recovering from recent natural disasters and severe weather across our nation and around the world, and for those who are still involved in the long-term work of rebuilding their lives, homes, businesses and communities. Ask for the guidance and help of the Spirit as we seek ways to be effective bearers of hope, support and encouragement for as long as needed.

22 Give praise and glory to God, who formed the vast universe and earth yet tenderly cares for humanity and our peculiarities.

23 There is no affliction or problem in life — spiritual or physical — that is beyond God's power, mercy or ability to heal. Praise God!

24 Remember our outdoor ministries and camps during this very busy time of the year and pray for God to sustain and energize staff members and volunteers so they can greet every new camper with a freshness of spirit and faith that is infectious and inspiring.

25 Remember in prayer victims and survivors of gun violence across our nation. Ask God to nurture in us the strength, wisdom and compassion we need to provide steady care and support for those who ache for healing and relief from their pain, grief, suffering, anger and fear.

26 As people of God gathered in communities of faith, give thanks for how God comes to our aid, sustains and comforts us, is present and patient with us, cares for the poor and suffering, guides us in ways of justice and peace, and invites and equips us to share in this hope-filled, life-giving work in the world.

27 The ELCA "Three Sides" podcast shares unique stories, perspectives and diverse voices of our members, congregations and global companions. Give thanks for its ministry of expanding our awareness and our understanding of how God calls and uses us in every expression of the church.

28 Pray that ELCA congregations, synods, colleges and universities, seminaries, outdoor ministries and other related organizations involved in special appeals and fundraising be successful in their efforts to start, grow or sustain ministries and programs for the sake of accomplishing God's work in the world.

29 Pray for teachers, professors and school staff who have time off during the summer, that they will be renewed, strengthened and prepared for serving their students, parents and communities when the new school year begins.

30 Pray that we will grow in understanding the freedom we have in Christ, which moves us beyond our self-interest to attend to our neighbor. Pray that our lives be guided by the Spirit to exemplify love, joy, peace, patience, kindness, generosity, faithfulness, gentleness and self-control.



2019

June

Birthdays

Wedding Anniversaries

| | | | |
|------------------|-------|---------------------|-------|
| Susan Columbus | 06/02 | Addy Palmer | 06/17 |
| Tamsey Mims | 06/02 | Anthony "AJ" Royal | 06/17 |
| Nolan Patschke | 06/02 | Savana Velasquez | 06/17 |
| Gary Siegworth | 06/02 | Aieliaria Abarca | 06/18 |
| William Sinacori | 06/04 | Stephenie Martinez | 06/18 |
| Claudia Thomas | 06/05 | Viola Patschke | 06/18 |
| Taylor Hayes | 06/06 | Clara O'Banion | 06/19 |
| Richard Newell | 06/06 | Jon Sweet | 06/20 |
| Charles Foster | 06/07 | Owen Kim | 06/21 |
| William Schroder | 06/07 | Tyler Peterson | 06/21 |
| Jeremy Rincones | 06/08 | Leon Fuentes | 06/22 |
| Rachel Royal | 06/08 | Erick Martinez, Jr. | 06/22 |
| Gerry Abarca | 06/10 | Cheryl Newell | 06/23 |
| Ryan Newell | 06/10 | Abbie Phelps | 06/24 |
| Berkeley Scott | 06/11 | Vanessa Jimenez | 06/25 |
| Katy Broussard | 06/12 | John Wallace | 06/26 |
| J.D. McDonald | 06/12 | Courtney Axline | 06/28 |
| Jessica Paul | 06/12 | Krista Cheney | 06/28 |
| Patrick Thompson | 06/12 | Judy Foucheaux | 06/29 |
| Alan Fuller | 06/13 | Grace Fraker | 06/29 |
| Susan Siegworth | 06/13 | Nathan Gige | 06/29 |
| Addison Welch | 06/13 | Nicole Martinez | 06/29 |
| Jessica Gestl | 06/14 | Dianna Moreno | 06/30 |
| Richard Lowery | 06/15 | Hayden Schmidt | 06/30 |
| Molly Gunter | 06/16 | Cheyenne Williams | 06/30 |
| Sarah Kennedy | 06/16 | | |

| | |
|--------------------------------|-------|
| Robin & Vince Gottlieb | 06/01 |
| Joann & Dennis Morrison | 06/02 |
| Abbie (Butler) & Robert Phelps | 06/02 |
| Katy & Ben Viccellio | 06/04 |
| Donnie & Christine Gosch | 06/07 |
| Jackie & Andy Crawford | 06/10 |
| Karen & Robert Broussard | 06/11 |
| Janeene & Milt Cousins | 06/11 |
| Carole & Walt Wright | 06/12 |
| Beverly & Gary Bishop | 06/15 |
| Bobbi & Hap Cummings | 06/16 |
| Angela & Robert Koopmann | 06/18 |
| Susan (Butler) & Phillip Welch | 06/18 |
| Holly & Edward Tatuaca | 06/20 |
| Rebecca & Curt Meyer | 06/21 |
| Judie & Glenn Lilie | 06/27 |
| Derrick & Jamie Flick | 06/28 |
| Sheila & Randy Martain | 06/28 |
| Barbara & Bubba Flowers | 06/29 |

Baptismal Anniversaries

| | | | |
|-----------------------|-------|------------------|-------|
| Mason Moore | 06/01 | Curt Meyer | 06/15 |
| Nan Weimer | 06/01 | Allison Patschke | 06/17 |
| Judie Lilie | 06/02 | Don Purdum | 06/19 |
| Kaylee Thweatt | 06/07 | Audrey Kaiser | 06/21 |
| Helen Beckman | 06/08 | Joseph Morrison | 06/21 |
| Hope Messenger | 06/09 | Hannah Bickham | 06/25 |
| Rannie Daugherty | 06/10 | Becca Metzger | 06/25 |
| Sonny Boy Beltran Jr. | 06/10 | Katy Childs | 06/27 |
| Sebastian Lee Pompa | 06/10 | Rama Gerig | 06/29 |
| Joanne Ashland | 06/12 | Hanna Gerstner | 06/29 |
| Jackson Reynolds | 06/12 | Jason Gerstner | 06/29 |
| Heidi Heinicken | 06/13 | Kerry Gerstner | 06/29 |
| Susan Columbus | 06/15 | Viola Patschke | 06/30 |
| Denise Jurgens | 06/15 | | |



PASTORAL STAFF**LEAD PASTOR**

Rev. Dr. Brian K. Gige, D. Min.
Office Hours: Mon. 1:00-4:00 pm, Tues. 1:30-5:00 pm, Wed. 1:30-5:00 pm *and by appt.*
 Office 281.485.1818 [24-Hour Voice Mail]
 Email: brian@newlifelutheran.com

YOUTH AND FAMILY MINISTRY

Sang Kim – 281.485.1818 or 281.818.6833
 Email: sang@newlifelutheran.com

MUSIC DIRECTOR

Johnny Salvesen - 281.485.1818
 254.733.7668 cell
 Email: johnnysalvesenbass@gmail.com

Website newlifelutheran.com

ADMINISTRATIVE ASSISTANT**OFFICE MANAGER**

Karen Sweet Cheney 972.841.2600
 Email: office@newlifelutheran.com

DIRECTOR FOR COMMUNITY LIFE & MINISTRY

Tiffany Brown-Pineda 832-330-1478
 Email: CommunityLife@newlifelutheran.com

Office 281.485.1818 Fax 281.485.2535

OFFICE HOURS:

Mon.-Thurs. 9:00 am – 5:00 pm

Fri. Closed

WORSHIP: Sundays 8:00 am & 10:30 am

Sunday's Cool 9:15am

CHURCH COUNCIL MEMBERS**COUNCIL EXECUTIVE TEAM**

| | | | |
|-------------------------------|------------------------|---------------------|---------------------|
| Council President | Rudy Moreno | Home | Cell |
| Council Vice-President | Barbara Scott | | 281-734-5019 |
| Council Secretary | Elna Ritter | | 832-857-3830 |
| Church Treasurer | Glenn Sponholtz | 832-328-5785 | 832-865-5176 |

COUNCIL AT LARGE

| | | |
|----------------------------|------------------------|--------------|
| 2019 Council Member | Elaine Damewood | 713-542-4340 |
| | Carol Jackman | 201.406.4312 |
| | Cindy Welch | 253-683-0004 |
| | Susie Wellman | 281.844.1294 |

SUPPORT STAFF

| | | |
|---------------------------------------|-------------------------|--------------|
| Altar Guild Chairperson | Cheryl Robinson | 713.471.4128 |
| Bazaar/Fall Festival Team Chairperson | Karen Sweet Cheney | 972-841-2600 |
| Bereavement Team Leader | Helen Beckman | 281.485.3159 |
| Christian Helping Hands | Judy & Foster Foucheaux | 281.997.0022 |
| Custodian | Sang Kim | 281.818.6833 |
| GLOW Coordinator | Karen Sweet Cheney | 281-485-1818 |
| Lawhon Volunteer Coordinator | Carole & Walt Wright | 713.826.8749 |
| Meals on Wheels Coordinator | Barbara Flowers | 713.817.1012 |
| Men's Ministry Team Leader | Gary Siegworth | 713-306-7187 |
| Prayer Chain | Tiffany Pineda | 832-330-1478 |
| Prayer Shawl Ministry | Carole Wright | 281.489.1101 |
| Property Team Coordinator | Charlie Gaevert | 281.224.4065 |
| Seniors Ministry | Helen Beckman | 281.485.3159 |
| Sunday School Superintendent | Aimee Castillo | 281.919.7158 |
| Thrivent Congregation Advocate | Kate Bates | |
| | Karen Sweet Cheney | 972-841-2600 |
| Tuesday Morning Quilters | Vera White | 713.775.6254 |
| Women of the ELCA Co-Chair | Karen Sweet Cheney | 972-841-2600 |
| Co-Chair | Tiffany Pineda | 832.330.1478 |
| WELCA - Mary Martha Circle | Helen Beckman | 281-485-3159 |
| WOW [Women of Worth] | Karen Sweet Cheney | 972.841.2600 |

Helping Hands in Worship - June 2019

Altar Guild: Lynn Barron & Tina Meyer

Communion Wine/Wafers are provided by Mina Stagner

| Services | | June 2 Easter 7 | June 9 Pentecost | June 16 Holy Trinity | June 23 Pentecost 2 | June 30 Pentecost 3 | July 7 Pentecost 4 |
|------------------------------------|-----------------------------|--|---|---|---|--|--|
| Acolyte | 8:00 10:30 | Clayton Migl Casey Crawford | Bryce Flick Sophia Castillo | Harleigh Gosch Cate Cummings | Clayton Migl Avery Welch | Bryce Flick Casey Crawford | Harleigh Gosch Jocelyn Weber |
| Assisting Minister | 8:00 10:30 | John Russell Gestl Cindy Welch | Barbara Scott Aimee Castillo | Denise Jurgens Jamie Hilliard | Sang Kim Peter Weber | Nancy Bryars Michael Porter | John Russell Gestl Lisa Weber |
| Communion Assistant 8:00am | | Frank Jurgens Denise Jurgens | Coleen Gestl John Gestl | Lynn Barron Susie Wellman | Jerry Migl Brenda Migl | Frank Jurgens Denise Jurgens | Cheryl Robinson Nancy Bryars |
| Communion Assistant 10:30am | | Mary Ann Marcha Ed Bradford | Cheryl Robinson Barbara Flowers | Carole Wright Tiffany Pineda | Christal Thompson Deanna Barthelme | Ed Bradford Gary Siegworth | Tiffany Pineda Michael Porter |
| Altar Flowers | | Viola & Allen Patschke in Honor of Nolan's Birthday & In memory of her Sisters Adeline & Irene | Walt & Carole Wright in Honor of their 54 th Wedding Anniversary | Bobbi & Hap Cummings | Scott & Leeta Sanger | Bubba & Barbara Flowers in Honor of their 45 th Wedding Anniversary | Elaine Damewood in Memory of her Father Fred Buckles |
| Lay Reader | 8:00 10:30 | Lynn Barron Carole Wright | Michael Scott Mina Stagner | Elna Ritter Katie Fraker | Elaine Damewood Becky Homerstad | Evelyn Baldauf Cindy Welch | Helen Beckman Holly Tatuaca |
| Nursery | 10:30 | Jackie Crawford | Trent Perez | Madeline Schroder | Trent Perez | Jackie Crawford | Madeline Schroder |
| Greeters | 8:00 | Coleen Gestl John Gestl | Judy Foucheaux Foster Foucheaux | Helen Beckman | Jerry Migl | Tiffany Pineda | Coleen Gestl John Gestl |
| Greeters | 10:30 | Andy Crawford Ed Bradford | Merideth Oliver Christal Thompson | JoAnn Morrison Dennis Morrison | Lan Hansen Bob Hansen | Lynn Cope Linda Stavinoha Rylynn & Logan | Abby Roszak Josh Roszak & Lena |
| Ushers | 8:00 | -OPEN- | Robin Gottlieb Vincent Gottlieb | Doug Barron Frank Jurgens | Susie Wellman Charles Gaevert | Robin Gottlieb Vincent Gottlieb | Doug Barron Frank Jurgens |
| Ushers | 10:30 | Tony White Floyd Brown | Jenaro Castillo Nolan Patschke | Ed Bradford Tony White | Milton Thomas Christal Thompson | Jan Homerstad Ed Bradford | Greg Grayson Gary Siegworth |
| Coffee Hour | | OPEN | OPEN | 3 rd Sunday Group | MIM | Church Council | OPEN |
| Opening Closing & Count | | Elna Ritter Cindy Welch Rudy Moreno | Elna Ritter Cindy Welch Rudy Moreno | Elna Ritter Cindy Welch Rudy Moreno | Elna Ritter Cindy Welch Rudy Moreno | Elna Ritter Cindy Welch Rudy Moreno | Elaine Damewood Rudy Moreno Cindy Welch |
| Sound System | 8:00 10:30 | Charlie G./John G. Mike Kiser | Charlie G./John G. Mike Kiser | Charlie G./John G. Mike Kiser | Charlie G./John G. Mike Kiser | Charlie G./John G. Mike Kiser | Charlie G./John G. Mike Kiser |

* Worship Assistants needed. Please contact the church office if you would like to serve.

Calendar is on our website: www.newlifelutheran.com under Calendar tab.

JUNE

2019

| Sun | Mon | Tue | Wed | Thu | Fri | Sat |
|---|--|--|--|---|------------------------------|--|
| 26 8a Traditional Worship 9:15a Sunday's Cool an 10:30a EPIC Worship 12p LYO - Lutheran You 12p Word Fellowship Ce | 27 Memorial Day 6p HouseBand Practice 6p Modified Yoga 8p AA Meeting (Co-Ed) 8p Ala-non | 28 9:30a Quilting 7p Word Fellowship Cer | 29 5:30p Choir Practice | 30 | 31 | 1 10:30a Phoenix Group 7p Word Fellowship Cer |
| 2 Baptism/5th Grade Bibl Wedding Vow Renewal 8a Traditional Worship 9:15a Sunday's Cool an 10:30a EPIC Worship 12p LYO - Lutheran You 12p Word Fellowship Ce | 3 6p HouseBand Practice 6p Modified Yoga 8p AA Meeting (Co-Ed) 8p Ala-non | 4 9:30a Quilting 7p Word Fellowship Cer | 5 12p Senior (55+) Lunch | 6 7p Property Team | 7 | 8 10:30a Phoenix Group 7p Word Fellowship Cer |
| 9 PENTECOST 8a Traditional Worship 9:15a Sunday's Cool an 10:30a EPIC Worship 12p LYO - Lutheran You 12p Word Fellowship Ce | 10 8:30a New Life Day Can 6p HouseBand Practice 6p Modified Yoga 6:30p Church Council 8p AA Meeting (Co-Ed) 8p Ala-non | 11 8:30a New Life Day Can 9:30a Quilting 7p Word Fellowship Cer | 12 8:30a New Life Day Can 11:30a WELCA Luncheo | 13 8:30a New Life Day Can 5:30p Bazaar Team 7p GLOW (God's Love, C | 14 8:30a New Life Day Can | 15 10:30a Phoenix Group 7p Word Fellowship Cer |
| 16 Father's Day 8a Traditional Worship 9:15a Sunday's Cool an 10:30a EPIC Worship 12p LYO - Lutheran You 12p Word Fellowship Ce | 17 6p HouseBand Practice 6p Modified Yoga 8p AA Meeting (Co-Ed) 8p Ala-non | 18 9:30a Quilting 6p Men in Mission 7p Word Fellowship Cer | 19 9:30a Mary Martha Bibl | 20 | 21 7p WOW - Women of Wk | 22 10:30a Phoenix Group 7p Word Fellowship Cer |
| 23 8a Traditional Worship 9:15a Sunday's Cool an 10:30a EPIC Worship 12p LYO - Lutheran You 12p Word Fellowship Ce | 24 6p HouseBand Practice 6p Modified Yoga 8p AA Meeting (Co-Ed) 8p Ala-non | 25 9:30a Quilting 7p Word Fellowship Cer | 26 | 27 | 28 | 29 10:30a Phoenix Group 7p Word Fellowship Cer |
| 30 8a Traditional Worship | 1 6p HouseBand Practice | 2 9:30a Quilting | 3 12p Senior (55+) Lunch | 4 7p Property Team | 5 | 6 10:30a Phoenix Group |